MOOSE WALK (22 MILES), MOOSE RUN (12 MILES), AND RED DOT (30 MILES) TRAILS

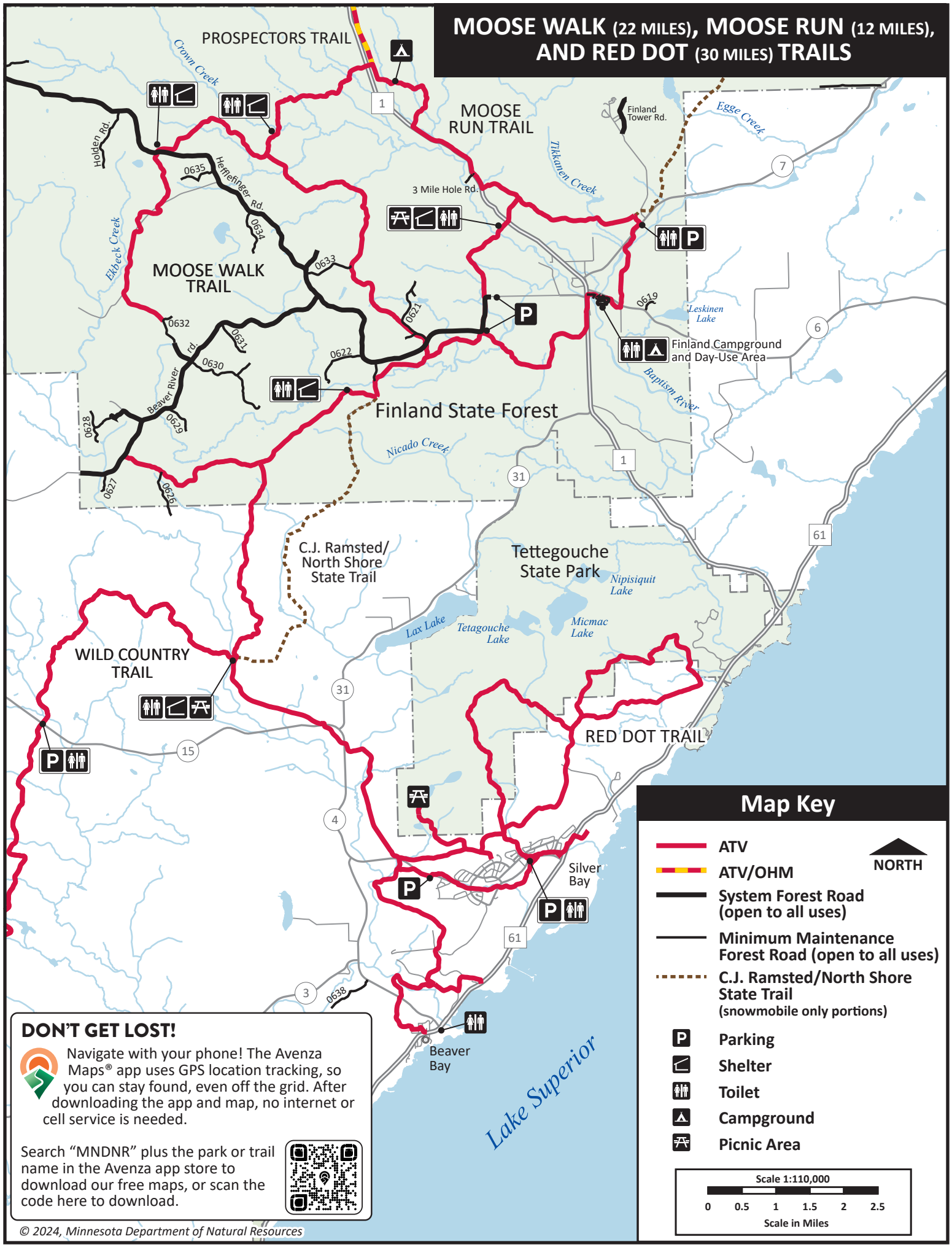

DON'T GET LOST!

Navigate with your phone! The Avenza Maps® app uses GPS location tracking, so you can stay found, even off the grid. After downloading the app and map, no internet or cell service is needed.

Search "MNDNR" plus the park or trail name in the Avenza app store to download our free maps, or scan the code here to download.

Map Key

- ATV
- ATV/OHM
- System Forest Road (open to all uses)
- Minimum Maintenance Forest Road (open to all uses)
- C.J. Ramsted/North Shore State Trail (snowmobile only portions)
- Parking
- Shelter
- Toilet
- Campground
- Picnic Area

NORTH

Scale 1:110,000

0 0.5 1 1.5 2 2.5

Scale in Miles

© 2024, Minnesota Department of Natural Resources